

# ARTS for ALL

WISCONSIN



# 2022

ANNUAL REPORT  
JULY 2021 - JUNE 2022

# Transitions

New Art Director **Peter Bovenmyer** joined our staff in late 2021, bringing with him a PhD in Art History and a passion for our mission. We were also fortunate to have **Michael Fleischman** on our staff during the 2021-22 school year as an Applied Learning Placement from the **Bolz Center for Arts Administration**, part of the **Wisconsin School of Business**. With the addition of a new choir in Eau Claire, we also welcomed Choir Director **Shauna Eilts**. Two board members, artist **Myranda Gereau** and educator and artist **Leane Tyska**, joined us too. Longtime AFA artist, **Bob Hanneman**, celebrated his 90th birthday in May! Another longtime Art Center class participant **Janice Werlein** died in 2021. In January the iconic Madison artist **Phil Porter** died at the age of 75, and we hosted a Celebration of Life in his honor along with the **Porter family** and **ArtWorking** in June.

The newly dedicated Phil Porter Memorial Gallery at our Art Center



Art Director, Peter Bovenmyer



# Choirs

AFA Choirs provide opportunities for people with and without disabilities to engage in the performing arts while boosting self-esteem and destigmatizing the lives of those living with disabilities.

Choir programming is rebounding and growing, with a new choir starting in **Eau Claire** and our **Oshkosh** choir soon to return along with a new choir in **Green Bay** coming in the fall. We know that the 2022-23 year will see choir participation continue to expand beyond the long time choirs in **Appleton, Madison, Milwaukee, and Wisconsin Rapids**.



Appleton Choir performing in May

**5** CHOIRS

**81** ACTIVE CHOIR MEMBERS

Our Choirs were supported by **Thompson Investment Management, Kristina Beuning, Robert and Pauline Walker, and Patricia Kreiling** in 2021-22.

# STAFF + BOARD OF DIRECTORS

## STAFF

**Christina Martin-Wright**  
Executive Director  
**Peter Bovenmyer**  
Art Director  
**Jill Jaworski**  
Director of Arts Education  
**Mike Lawler**  
Director of Development & Storytelling  
**Matthew Sanborn**  
Program Associate  
**Debra Scheibinger**  
Operations Manager  
**Michael Fleischman**  
Development Associate

## BOARD OF DIRECTORS

**Jason Stephens**, Chair  
**Jason Makowski**, Vice Chair  
**Matthew Vogel**, Treasurer  
**Leslie Brodhead-Griffith**, Secretary  
**Myranda Gereau**  
**Jason Rasmussen**  
**James Riordan**  
**Robert Tarrell**  
**Leane Tyska**



AFA 2021 Staff Holiday Party

# SPARK!

## CULTURAL PROGRAMMING FOR PEOPLE WITH MEMORY LOSS

A part of the SPARK! Alliance, our new program for people with early to mid-stage Alzheimer's and dementia and their care partners was made possible by a two-year grant from **Bader Philanthropies**. Additional funding for the first year came from the **Green Bay Packers Foundation**, the **Evjue Foundation**, and corporate partner **Numbers4Nonprofits**. SPARK! programs are entirely free and keep participants actively engaged in their communities by providing experiences that stimulate conversations, provide peer support, and inspire creativity through engaging workshops. "We've all been feeling stifled. That's why I find this so stimulating," one participating Care Partner told us. "I mean this in the best way possible: it's adult kindergarten. We can use imagination, and no one will judge you."

## Arts Education

Our Arts Education programming continues to blossom following the restrictions of the pandemic and the restructuring of how programs are organized and implemented. Included under Director of Arts Education's Jill Jaworski's umbrella are **School & Community Arts**, **SPARK!**, **Vets Arts Studios**, **Arts Classes in Madison**, and **Choirs**.

Our **Off-Site Youth Education** is also rebounding, and in fiscal year 2022 we could be found at **Wauwatosa West High School**, **Blue Lotus Farms and Retreat**, **Lincoln Elementary School**, **Goodman Community Center**, and **GiGi's Playhouse-Madison**, among other sites.

In its first year the **Wispect Foundation** distributed funds to 22 non-profit organizations, and we were proud to receive support for our Arts Education programming. Funding also came from the **American Girl Fund for Children**, the **Steve Stricker American Family Insurance Foundation**, and the **Wisconsin Department of Public Instruction**.



**329** CHILDREN

**20** VETERANS

IN ARTS  
EDUCATION  
PROGRAMS



# Art Center Transformation

Thanks to the generous support of the **Tikkun Olam Madison Fund**, with a large gift that generated many more donations, we raised \$30,000 to transform our Art Center in Madison. The first phase of the transformation included upgrading and replacing furniture to create an even more accessible and flexible space. The improvements that were made possible by our donors, such as **Amcor Cares, TASC, Sub-Zero Wolf Foundation**, the **Nelson Family Charitable Fund**, and **Demco** included providing new sitting areas for our main gallery and entry area, replacing outdated and inaccessible storage with easily movable and viewable storage cabinets, upgrading our art tables to be more user-friendly and portable, installing new magnetic white boards in our art class area, and turning our former gift shop into a welcome center and office for Program Associate **Matthew Sanborn**.

We also began Phase Two of the project by creating the **Phil Porter Memorial Gallery**, generously funded by the **Porter Family, Leslie and Dave Griffith**, and **Jim and Sharon Riordan**. The transformation will continue this year with the replacement of our old exterior sign with **newly branded signs** on the north and east sides of the building.

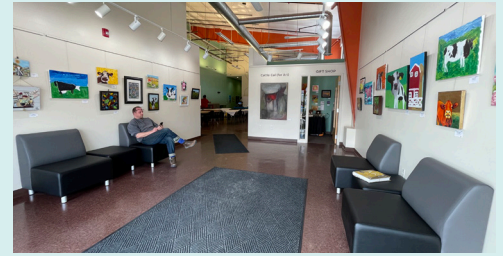

New furniture in Art Center Gallery



New adjustable curved tables and easily moved art supply storage being used during SPARK! session.

# 265

ART CENTER  
STUDENTS

---

## 2nd Annual Telethon

On November 13, 2021 AFA held its second and final live Telethon via YouTube with the support of **Associated Bank, American Family Insurance, The Cap Times**, and **Culver's**. Featuring artists such as APT's **James Devita**, writer **Doug Moe**, **Blue Man Group**, and many more, the event was a perfect fit during the hardest years of the pandemic.

As we re-engage with our community and return to in-person programming we have made the exciting decision to expand our annual CREATIVE POWER Awards to recognize even more people! **Our Telethon will be retired to make way for Celebrate Creativity: 2023 CREATIVE POWER Awards Gala on May 6, 2023.**



James Devita of American Players Theatre during our 2nd Annual Telethon

# EXHIBITIONS & ARTISTS

In fiscal year 2022 we returned to in-person sales at **Madison Museum of Contemporary Art's Art Fair on the Square** for the thirty-second year (almost in a row)! We also were at the **Middleton Art Walk, Schuster's Farm** in Deerfield, and the **Festival of Spring at the Paine Art Center** in Oshkosh. AFA artists exhibited at **Arts + Literature Laboratory, Overture Center for the Arts, Madison Children's Museum, MYArts**, among other venues. The artwork of veterans was highlighted at a corporate exhibit called **Veterans Branch Out** for **Generac** in Waukesha, and we added a collection through our Cattle Call (for Art).

The CREATIVE POWER Traveling Exhibition was generously funded this year by **Engaged Neighbors**.

SUPPORTING  
ARTISTS WITH  
DISABILITIES

**\$22,616**

TOTAL VISUAL  
ART SALES

**\$15,916**

PAID TO ARTISTS IN  
SALES COMMISSIONS

**12,150**

GALLERY ATTENDEES

**259** ARTISTS  
EXHIBITED

**35** ARTISTS  
WORK SOLD

**114** ARTWORKS  
SOLD

## CALL FOR ART

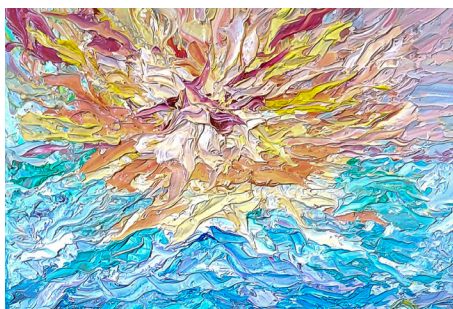

"Morning Glow" (left), a CREATIVE POWER award-winning piece by Adult artist Sara Czerniak (right) from Deerfield.



**243**

ENTRIES

**155**

ARTISTS & POETS

Our jurors for the 2022 Call for Art included **Katherine Alcauskas** (far left), the Chief Curator for the **Chazen Museum of Art** on the UW-Madison campus, **Laura Bickford** (center), a Curator for the **John Michael Kohler Arts Center** in Sheboygan, and **Shepherds College** Dean of Education **Sherrye Smith** (right). In 2022 our Call for Art was supported in part by **Teel Plastics, Wisconsin Public Radio, Monroe Street Framing, CI Pediatric Therapy Centers, The Capital Times Kids Fund**, and more.



# 2022 Report on Giving

July 1, 2021 - June 30, 2022



SPARK! participants talk about their projects during the June 2022 session.



AFA Teaching Artist Mike Scheibinger with his preschool music class at the Goodman Community Center in Madison.

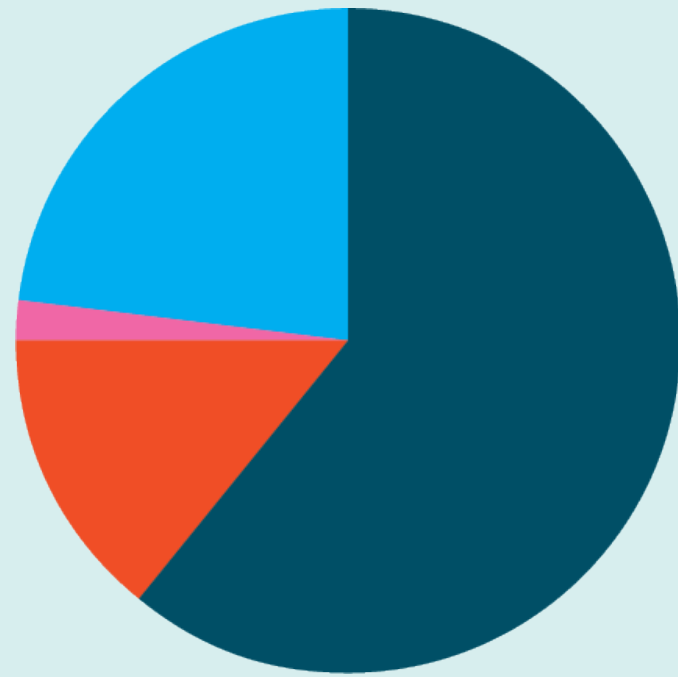

## Expenses

- PROGRAMS: 61%
- ADMINISTRATION: 23%
- FUNDRAISING: 14%
- MARKETING: 2%

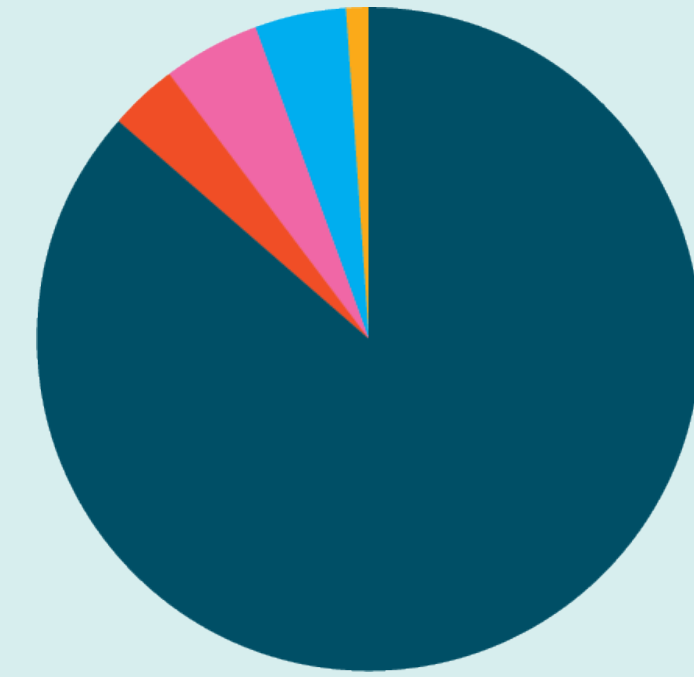

## Types of Income

- CONTRIBUTED INCOME: 86%
- IN-KIND SUPPORT: 4%
- SALES: 4.5%
- PARTICIPATION FEES: 4.5%
- INVESTMENT INCOME: 1%

## TRIBUTE GIFTS

- In honor of Phil Porter
  - Leslie and Dave Griffith "In honor of Phil Porter and his wonderful brother, Andy."
  - Susan Morrison
  - Debra and Mike Scheibinger "My good friend."
- In honor of Sharon Kessel
  - Howard and Pam Erlanger "Happy Birthday Sharon!"
  - Elkan Gamzu and S. Zelda Gamzu
- In honor of Aliyah Zeitler
  - Tim Frick
- In honor of Chris Dehlinger
  - David Neuman
- In honor of Fiona Komula
  - Emil Hoelster and Emrys Spry "On behalf of Fiona Komula, on her birthday."
- In honor of Lucy Taylor
  - Stephen Taylor

- In honor of Hailey Dockendorff
  - Nicholas Gaynor "Hailey would like to send her best wishes and support to all those enjoying artistic expression! And she would also like to thank everyone who work hard to make this possible!"
- In honor of our friends at M3
  - Jen Lyons
- In honor of Mike Lawler
  - Hartmut and Georgia Weithe "In honor of Mike Lawler's contributions to ARTS for ALL Wisconsin."
- In honor of Jason Butler
  - Andy Skrenes
- In honor of Jim Ohm
  - Susan Rutter
- In honor of Lin Haynes
  - Amanda Kron

# THANK YOU FOR YOUR SUPPORT

Jason and Debra Makowski  
Monroe Street Framing\*  
Nelson and Vera Hicks Charitable Foundation  
Jacob Nordstrum  
Ashley Margaret Prince  
TASC  
Pauline and Robert Walker  
Wisconsin Public Radio\*

## \$500-\$999

4imprint\*  
American Family Insurance Dreams Foundation  
John and Iris Brigham  
Culver's  
Lacey E. Endres  
Evald Moulding\*  
Fond du Lac Area Foundation  
Dorothy Ann Fulks  
Jane Hamel  
Betty and Vance Kepley  
Bill and Martha Kilfour\*  
Madison South Rotary Foundation  
Andrew Porter  
Edward Roda\*  
Leslie Palmer-Ross  
Cindy and Steve Schick  
J. Wolfgang Wallschlaeger

## \$100,000+

State of Wisconsin

## \$50,000+

Wisconsin Department of Public Instruction  
Dane County COVID Recovery Fund

## \$10,000-\$49,999

Anonymous  
Engaged Neighbors  
Andrew Porter\*  
Jason and Ana Stephens  
Thompson Investment Management

## \$5,000-\$9,999

Access To Community Services  
American Girl Fund For Children  
Associated Bank  
Bader Philanthropies  
Community Foundation Of  
North Central Wisconsin  
Insperity  
Madison Community Foundation  
Jason and Sarah Rasmusen  
Jim and Sharon Riordan  
Steve Stricker American Family  
Insurance Foundation  
Teel Plastics Inc.  
Wisconsin Arts Board  
Wispact Foundation

## \$2,500-\$4,999

Amcor Cares  
American Family Insurance  
Capital Newspapers Inc.\*  
Capital Times Kids Fund  
Greater Milwaukee Foundation  
Green Bay Packers Foundation  
Nelson Family Charitable Fund  
Pleasant T. Rowland Foundation  
Schuster's Farm  
Sub-Zero Wolf Foundation  
Terrance and Judith Paul  
Designated Family Fund  
Thompson Investment Management\*  
Susan Tirschel  
WPS Health Solutions

## \$1,000-\$2,499

Achieving Collaborative Treatment  
Anonymous  
James Berbee and Karen Walsh  
Kristina Beuning  
CI Pediatric Therapy Centers  
Evjue Foundation  
Leslie and Dave Griffith  
John F. Kennedy Center for the Performing Arts  
John J. Frautschi Family Foundation  
Eileen Kern  
Paula and Robert Kraemer  
Ronald and Deborah Krantz  
Patricia and Paul Kreiling

Kay and Jim Lindblade  
Nicole and Steve Lipowski  
Peter and Jill Lundberg  
Lesleigh Luttrell  
Jen Lyons  
James Montgomery  
Sara E. Patterson  
Chris Perry  
Barbara Peterman  
Phil Porter  
Diane Reiser  
Gerald Ring  
Len Rogan\*  
Susan Rutter  
Mary Wallace and Paul Saeman  
Nancy Sanborn  
Linda and Matt Sanders  
Debra and Mike Scheibinger  
Karen Shilling\*  
Kathryn Sirico  
Nancy Strebe  
Paula Tuduri  
Leane and Steve Tyska  
Janet Van Vleck  
Adam Waldron  
Bonnie Weigert  
William White  
Willy Street Coop\*  
Sandra Wright

## \$1-\$99

Carolyn Anderson  
Jackie Anderson\*  
Anonymous  
Anonymous  
Lynette Baker  
Lucille Ballweg  
Sherri and Mark Bartels  
Bloom Bake Shop\*  
Laura Black  
LaVonne Burlingame  
Mauree Childress  
Debra Claire  
Adele Crary  
Sara Czerniak  
Julann Jatczak and Mike Davis  
Amy Dexheimer  
Bruce and Tina Duemler  
John and Barbara Duren  
Kevin Earley  
Lynne Eich  
Howard and Pam Erlanger  
Amy Formella  
Nicholas Gaynor  
Cara Gillis and Jeffrey Lawler  
Network For Good  
Laura Griffin  
Marleah and David Grinnell  
Nona Gronert  
Dawn Danz-Hale and Mark Hale  
Lisa and Mark Halloran  
Tammi Henke\*  
Erin Hiltbrand  
Janet Jakusz  
Jane Fay Kirchhoff  
Alexandra Kloster  
Amanda Kron  
Debbie and Greg Lawler  
Dawn and Mike Lawler  
Steve and Susan Lawler  
Patrick Longstreth  
Daniel Luebke  
Elizabeth Magnus  
Judith and Wayne Marik  
Thomas Martin  
Mary Lou Martino\*  
Barbara McElhinney

Dan J. Minkus  
Shona Mittendorf  
Jane Moore  
Susan Morrison  
Denise and Patrick Stace Naughton  
David Neuman  
Victoria Oace  
Lance Owens  
Charles Paskey  
Picture Salon\*  
Michael Piette  
Lee Prellwitz  
Marycarol Reisdorf  
Ben and Katie Reiser  
Katie Riley  
Judith and Robert Rubin  
Lynn Ruedinger  
Ahbra Sargent  
KelsyAnne Schoenhaar and Lisa Schoenwetter  
Lori Neumann and James Sinclair  
Andy Skrenes  
Jason Smith  
Jennifer Smith  
Emil Hoelster and Emrys Spry  
Mary Stephan  
Theresa Stevens  
Hannah Stoffs  
Sharon Stump  
Judith Olson-Sutton  
Robert and Elizabeth Tarrell  
TASC  
James Toth  
Joshua Tripp  
Debra Vandembroucke  
Thomas and Lillian Vardase  
Ariel Verbeten  
Hartmut and Georgia Weithe  
Gail Winkler  
Mary Zins

\*In Kind

## MEMORIAL GIFTS

- In memory of Phil Porter
  - Mary Jo Feeney Gebhardt
  - Bill and Martha Kilfour
  - Barbara Peterman
  - Andrew Porter
  - Jim and Sharon Riordan
  - Karen Shilling
- In memory of L. Peter Johnson
  - Christina and Bruce Martin-Wright
- In memory of Dan Stace
  - Denise and Patrick Stace Naughton
- In memory of Heide Planey
  - Jane Moore
- In memory of David Lundahl
  - Elizabeth Magnus
- In memory of Andy Neiman
  - Kathryn Sirico



ARTS for ALL  
WISCONSIN